PROJECT REPORT

S3 Road Tunnel, TS26 Tunnel

Data and facts

Company	PORR Bau GmbH, PORR S.A.
Type	Tunneling
Runtime	09.2020 - 07.2024
Principal	Generalna Dyrekcja Dróg Krajowych i Autostrad (GDDKiA Wroclaw)

Project report online

www.porr.at

Transport infrastructure is being made fit for the future

The centrepiece of this construction lot is the two road tunnels, each with 2.2 km-long tunnel tubes and nine cross-passages. Tunnelling began in November 2020 in temperatures well below freezing. The tunnels were constructed using the New Austrian Tunnelling Method (NÖT). Work on the inner linings was then carried out. In some sections, construction was carried out using the cut-and-cover method.

In total, around 350,000 m³ of concrete was used on the construction lot, 2.5 million m³ of excavated material was moved and around 2.3 million m³ of fill material was installed. In the interests of sustainability, the excavated material was transported by lorry to a temporary storage site for further use in road construction.

Now that it has been completed, the S3 expressway is relieving pressure on the surrounding transport infrastructure and forms one of the three pillars of the Polish road network. It is also part of the pan-European Central European Transport Corridor (CETC), which will stretch from Malmö in Sweden to the Greek port city of Chania.

With this major project, PORR remains in the fast lane in its key home market of Poland and is making a significant contribution to improving the quality of life for residents in the region.

Impressions

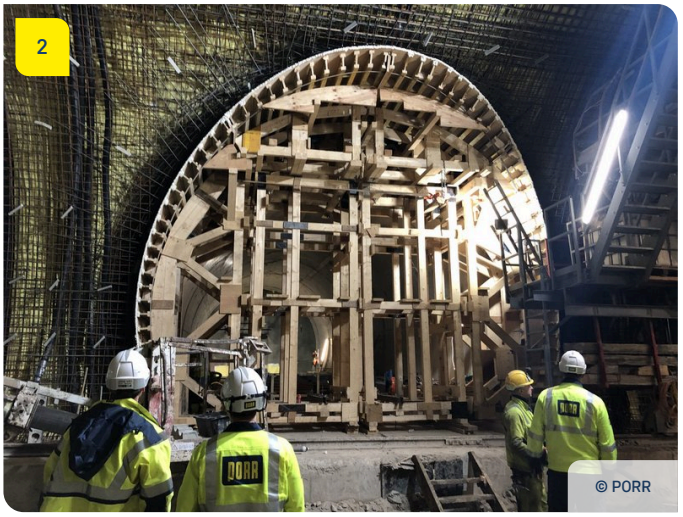

Image notes

1 **Tunnel boring begins**

© PORR

2 **Tunnelling NÖT**

Securing work on the dome (installing support arches)

© PORR

3 **Excavation work in the tunnel**

A total of 2.5 million m³ of excavated material was reused in road construction

© PORR

4 **The tunnels are taking shape**

© PORR

5 **Inner shell works**

Formwork work on formwork trolleys

© PORR

Do you have questions about the project or would you like to learn more? Feel free to contact us for further information.

PORR Bau GmbH
Absberggasse 47
1100 Vienna
T +43 50 626-0
E-Mail: office@porr.at